

MV JORVIK

Dry Cargo / Minibulker

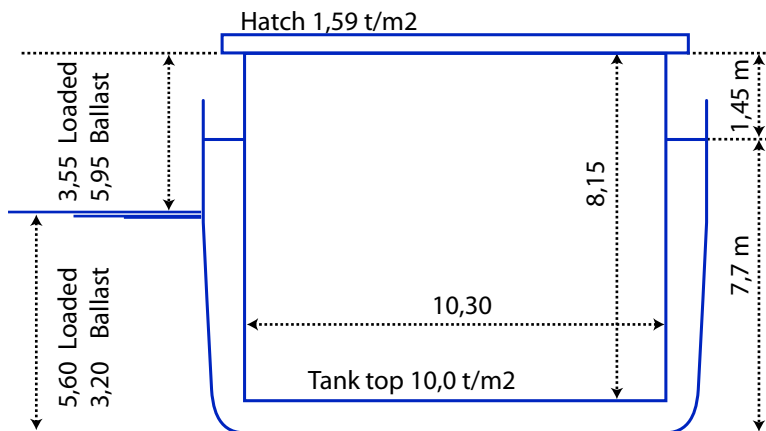
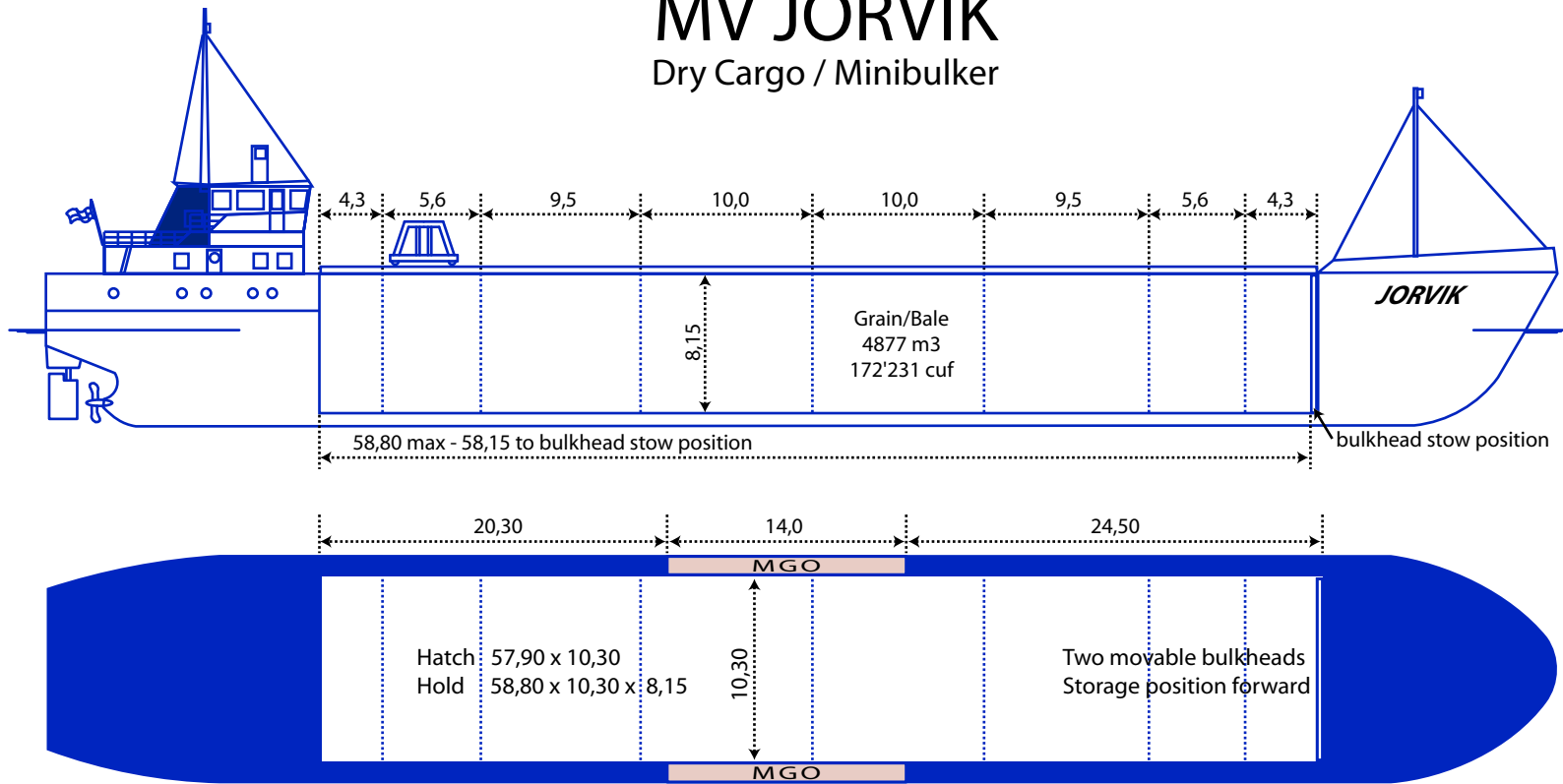

Ship's contacts

Tel/GSM: +358 40 175 7506
E-mail: jorvik@primas.fi

TC Owner

Prima Shipping Oy Ab
Tolkisvägen 773
FIN-06750 TOLKIS
FINLAND
tel. info@primas.fi
chartering@primas.fi
www.primas.fi
+358 19 521 1100

Particulars

Name: mv Jorvik
Call sign: PFBC
IMO Nr: 9194282
Flag: Dutch
Home port: Lemmer
Built: 2000
Builder: Daewoo Mangalia / Romania
Class: BV
Ice Class: Strengthened for Heavy Cargo
Finnish/Swedish Ice 1B
P&I: Aon Risk Solutions

Measurements

GT: 2450
NT: 1293
DWCC Summer: 3600
DWCC Winter: 3500

Main dimensions

LOA: 87,89
LPP: 84,52
Breadth: 12,30
Depth mld: 7,65
Draft: 5,6
Airdraft: 25,5 (loaded)

Cargo hold

Grain/Bale: 4877 m3 / 172'231 cuf
Containers: 144 TEU
Tank top: 10,0 t/m2
Hatch: 1,59 t/m2

Propulsion

Main Engine: Cat 3516 B
ME Output: 1492 kW
Bowthruster: Yes, 350 kW
Propeller: Solid screw propeller LB10
Speed (ballast): 11 kn
Speed (loaded): 10 kn
Consumption: 6,0 m3 / day MGO

Tankcapacity

Ballastwater: 1624 m3
MGO: 193 m3