

MV PRIMA LADY

Dry Cargo / Minibulker

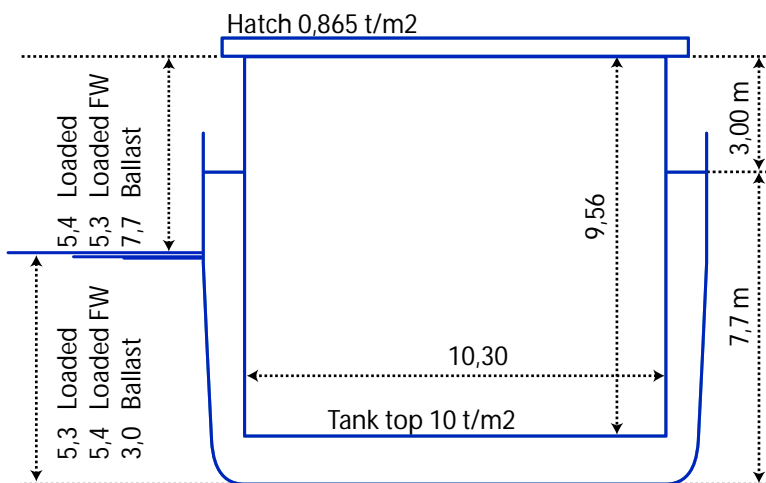
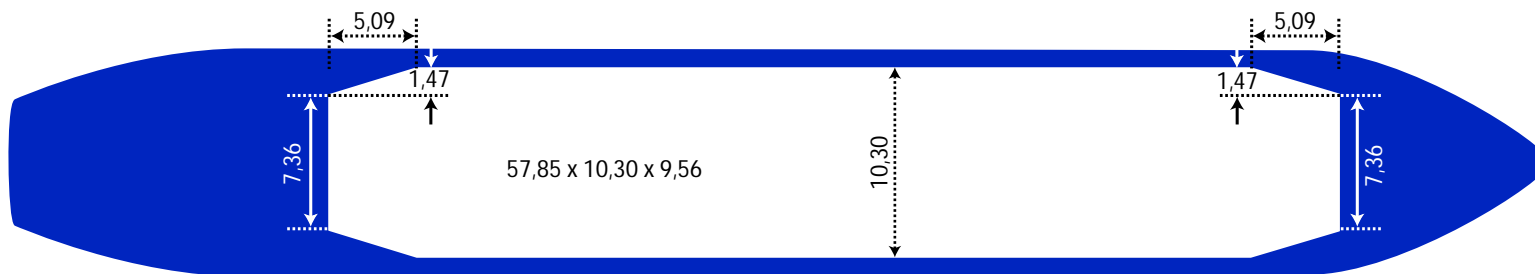
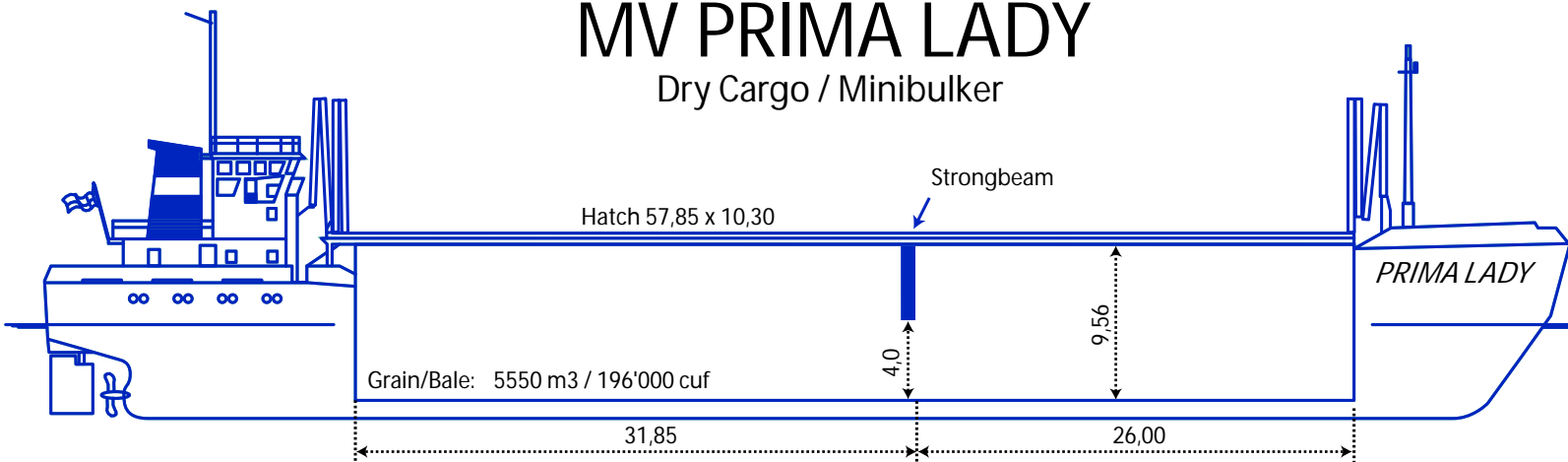

Ship's contacts

Tel: +358-440-206 199
 SatPhone/Iridium: +88-167-774 0471
 E-mail: lady@primas.fi

Owner

Prima Shipping Oy Ab
 Tolkisvägen 773 info@primas.fi
 FIN-06750 TOLKIS chartering@primas.fi
 FINLAND www.primas.fi
 tel. +358195211100

Particulars

Name: mv Prima Lady
 Call sign: OJQV
 IMO Nr: 9086605
 Flag: Finland
 Home port: Borgå
 Built: 1995
 Builder: Niestern Sander / Netherlands
 Class: RINA
 Ice Class: Finnish/Swedish Ice 1B
 P&I: Alandia

Measurements

GT: 2561
 NT: 1218
 DWT: 3279
 DWCC Summer: 3200
 DWCC Winter: 3100

Main dimensions

LOA: 87,96
 LPP: 84,93
 Breadth: 12,50
 Depth mld: 7,7
 Draft: 5,3
 Airdraft: 27,50 (ballast)
 Airdraft: 22,10 (loaded)

Cargo hold

Grain/Bale: 5550 m3 / 196'000 cuf
 Timber cap: 4300 m3 + 10% on deck
 Hold/Hatch TEU: 102 / 31
 Tank top: 10 t/m2
 Hatch: 0,865 t/m2

Propulsion

Main Engine: Caterpillar 3606 TA
 ME Output: 1845 kW
 Bowthruster: Yes, 240 kW
 Propeller: Fix pitch
 Speed (ballast): 12,5 kn max / 12 kn norm
 Speed (loaded): 11,5 kn max / 11 kn norm
 Consumption: 7,7 m3 / day MGO

Tankcapacity

Ballastwater: 1526 m3
 MGO: 179 m3