

MV BALTIC MADONNA

Dry Cargo / Tweendecker with Sideport

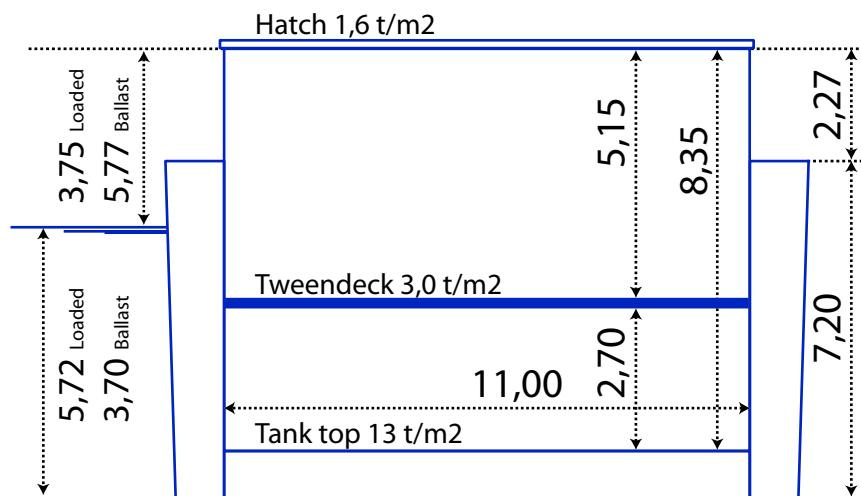
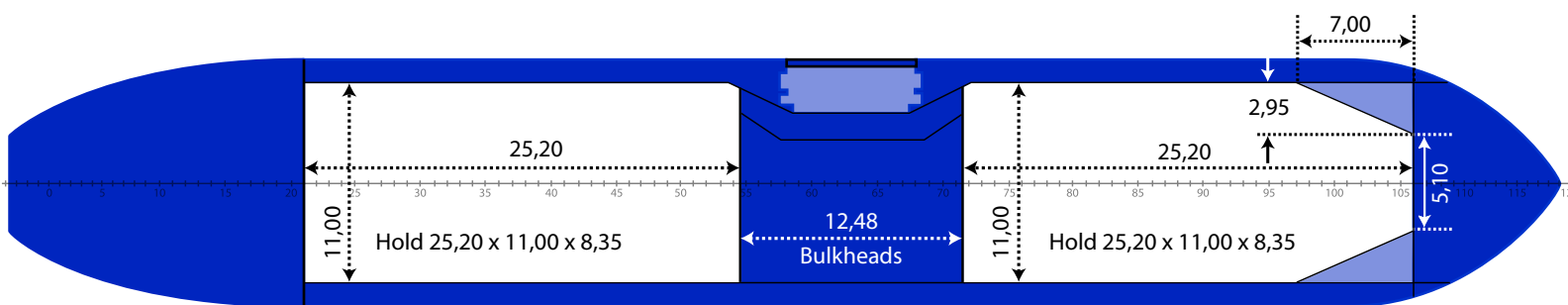
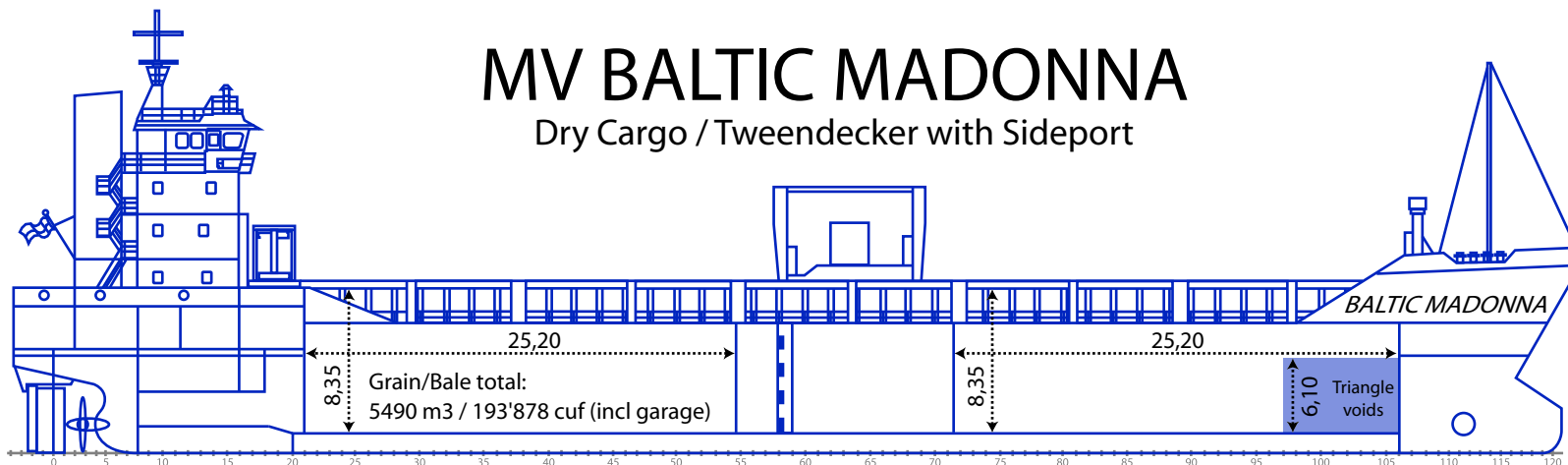

Ship's contacts

Tel/GSM: +358-44 020 6200
E-mail: madonna@primas.fi

Owner

Prima Shipping Oy Ltd
Tolkisvägen 773
FIN-06750 TOLKIS
FINLAND
tel. info@primas.fi
chartering@primas.fi
www.primas.fi
+358-19 521 1100

Particulars

Name: mv Baltic Madonna
Call sign: OJRV
IMO Nr: 9100138
Flag: Finland
Home port: Borgå
Built: 1994
Builder: Volharding Bodewes/Netherlands
Class: RINA
Ice Class: Finnish/Swedish 1B
P&I: Alandia

Measurements

GT: 2854
NT: 1522
DWT: 4045 (w/o tweendecks)
DWT: 3895 (with tweendecks)
DWCC Summer: 3700
DWCC Winter: 3600

Main dimensions

LOA: 89,72
LPP: 84,98
Breadth: 13,6
Depth mld: 7,20
Draft: 5,72
Airdraft: 28,8 (ballast)

Cargo hold

Grain/Bale: 5491 m3 / 193'907 cuf
(including side port garage)
Containers: 87 TEU (hold) / 85 TEU (deck)
Tank top: 15 t/m2
Tweendeck: 3,0t/m2
Hatch: 1,6 t/m2

Propulsion

Main Engine: MAN B&W 8L28/32A
ME Output: 2008 kW
Bowthruster: Yes, 200 kW
Propeller: Pitch
Speed (ballast): 12 kn
Speed (loaded): 11 kn
Consumption: 7,5 t / day MGO

Tankcapacity

Ballastwater: 1695 m3
MGO: 210 m3