

MV Prima King

Dry Cargo / Minibulker

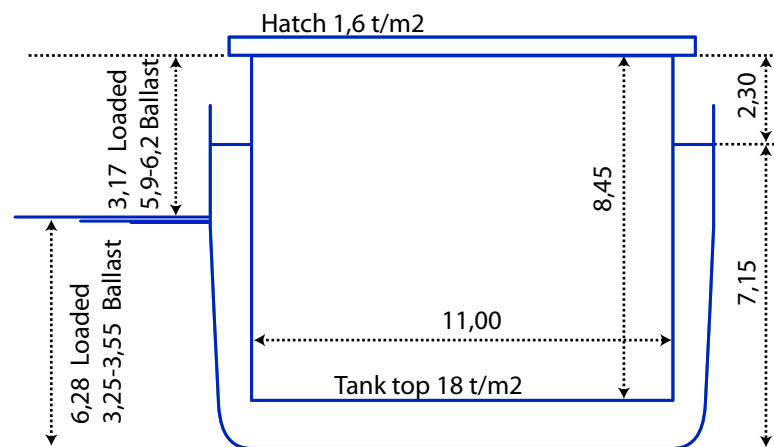
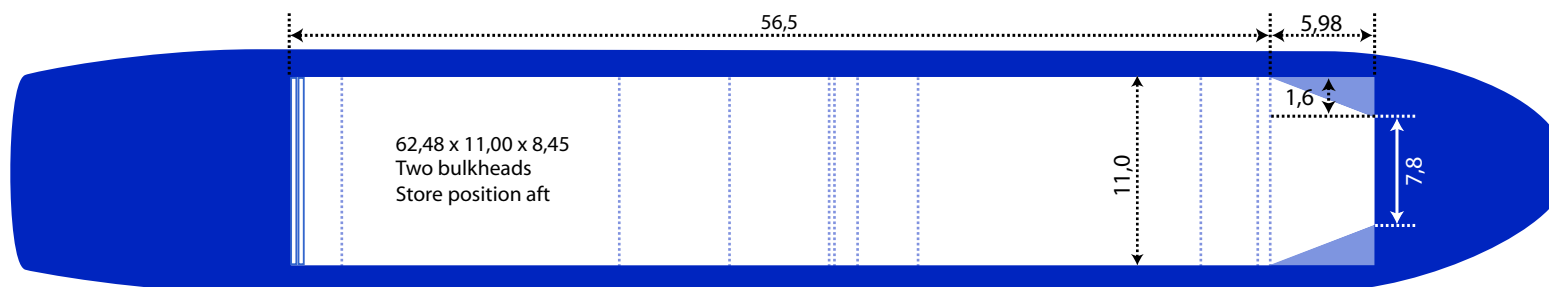
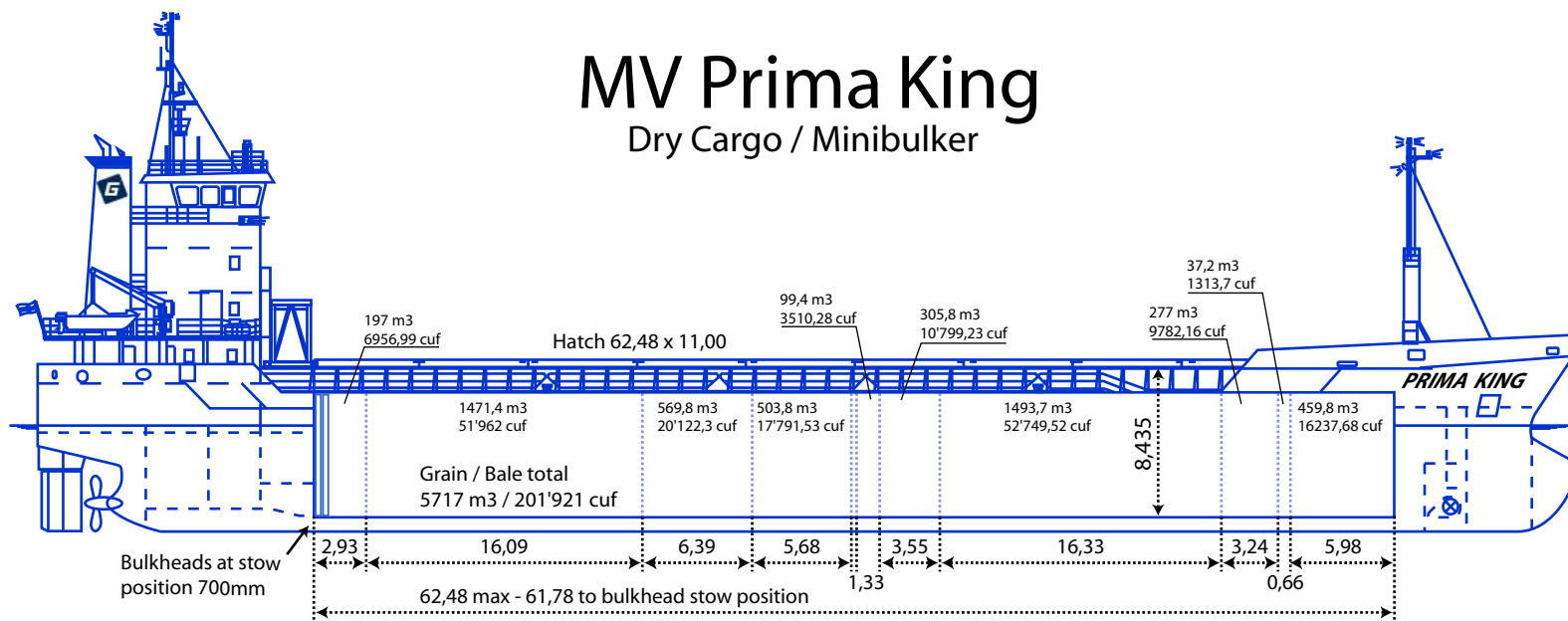

Ship's contacts

Tel: +358-40 513 2243
E-mail: king@primas.fi

Owner

Prima Shipping Oy Ab
Tolkkisten Satamatie 9
FI-06750 Tolkkinen
FINLAND
tel. info@primas.fi
chartering@primas.fi
www.primas.fi
+358-19-5211 100

Particulars

Name: mv Prima King
Call sign: OJUC
IMO Nr: 9195822
Flag: Finland
Home port: Borgå
Built: 2000
Builder: Damen / Netherlands
Class: LR
Ice Class: Finnish/Swedish Ice 1A
P&I: Alandia

Measurements

GT: 2876
NT: 1585
DWT: 4740
DWCC Summer: 4500
DWCC Winter: 4390

Main dimensions

LOA: 89,00
LPP: 84,99
Breadth: 13,17
Depth mld: 7,15
Draft: 6,28
Airdraft: 26,5 (ballast)

Cargo hold

Grain/Bale: 5717m³ / 201'921 cuf
Timber: abt 4700
Hold/Hatch TEU: 117 / 96
Tank top: 18 t/m²
Hatch: 1,6 t/m²

Propulsion

Main Engine: MaK 8M25
ME Output: 2400 kW
Bowthruster: Yes, 300 kW
Propeller: CPP
Speed (ballast): 13 kn max / 11 kn norm
Speed (loaded): 12 kn max / 10,5 kn norm
Consumption: 7,5 m³ / day MGO norm

Tankcapacity

Ballastwater: 1623 m³
MGO: 214 m³